



St. Jude's Ranch for Children Healing Center

BOULDER CITY | NEVADA 2 MARCH 2021



GREAT BASIN HIGHWAY

LEGEND

- 1 EXISTING ADMINISTRATION
- 2 EXISTING STORE
- 3 EXISTING MULTI-PURPOSE
- 4 EXISTING CHAPEL
- 5 EXISTING FITNESS FACILITY
- 6 EXISTING DINING HALL

- 7 EXISTING DAYCARE
- 8 FUTURE CLINIC
- 9 EXISTING STUDENT HOUSING
- 9A FUTURE STUDENT HOUSING
- 10 EXISTING STAFF HOUSING
- 10A FUTURE STAFF HOUSING
- 11 FUTURE SCHOOL

- 12 EXISTING WAREHOUSE
- 13 FUTURE MAIL/RECEIVING
- 14 FUTURE ORCHARD
- 15 FUTURE AMPHITHEATER
- 16 FUTURE SPORTS COMPLEX

PROPOSED HEALING CENTER

- 17 SECURE ENTRANCE
- 18 INTAKE & ADMINISTRATION BUILDING
- 19 MULTI-PURPOSE/EDUCATION BUILDING
- 20 THERAPY FACILITY
- 21 STUDENT HOUSING





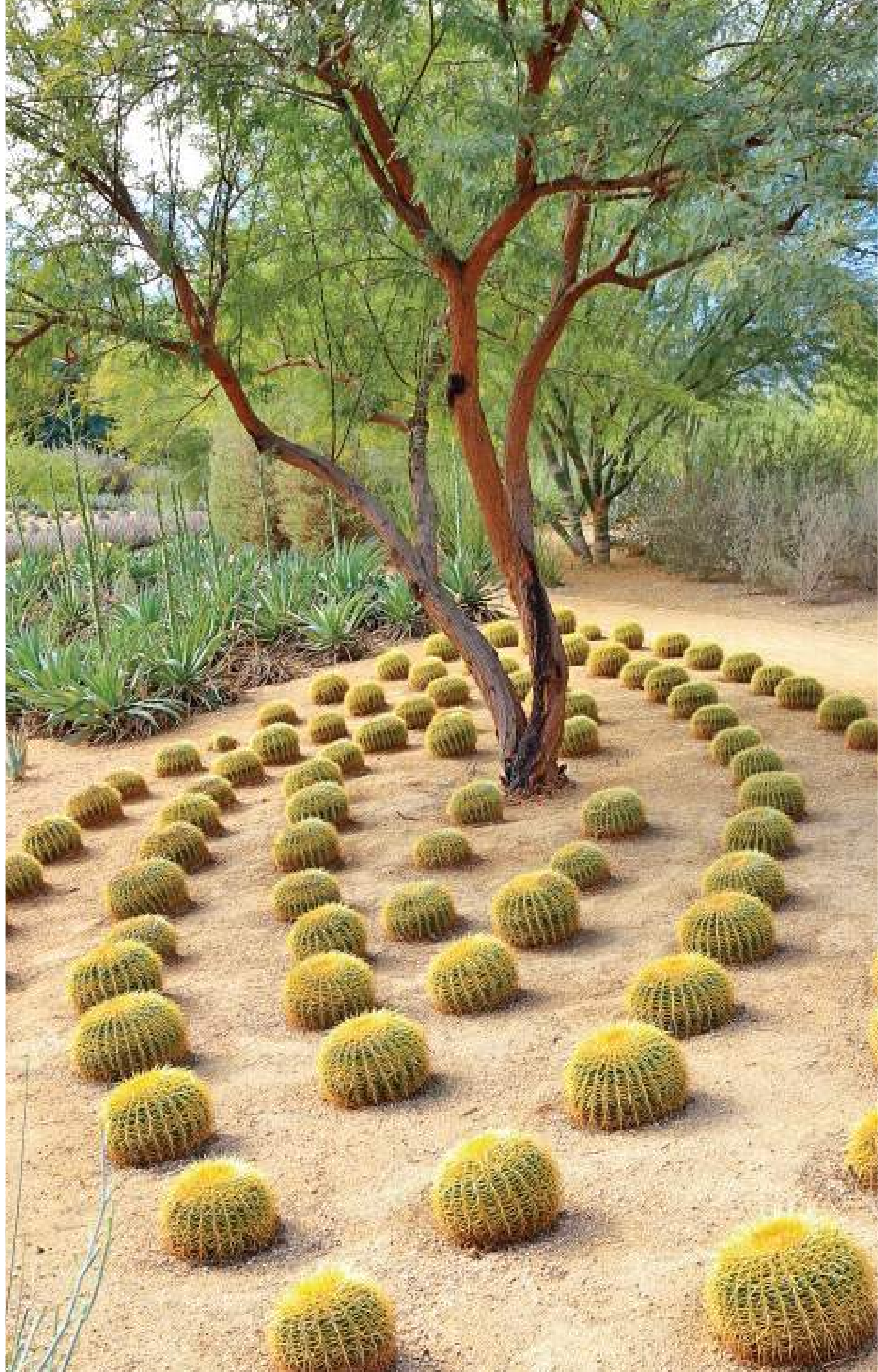
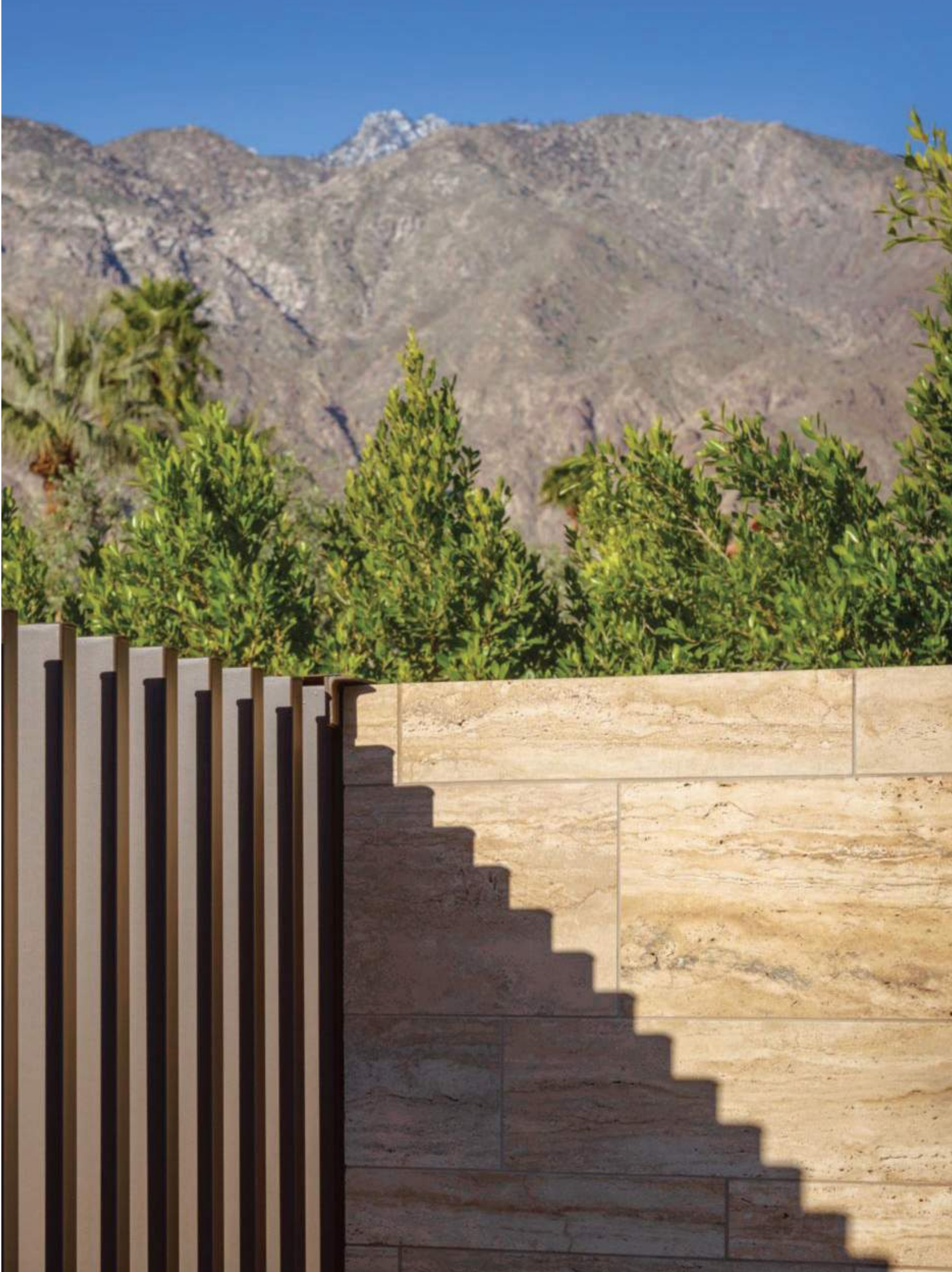





















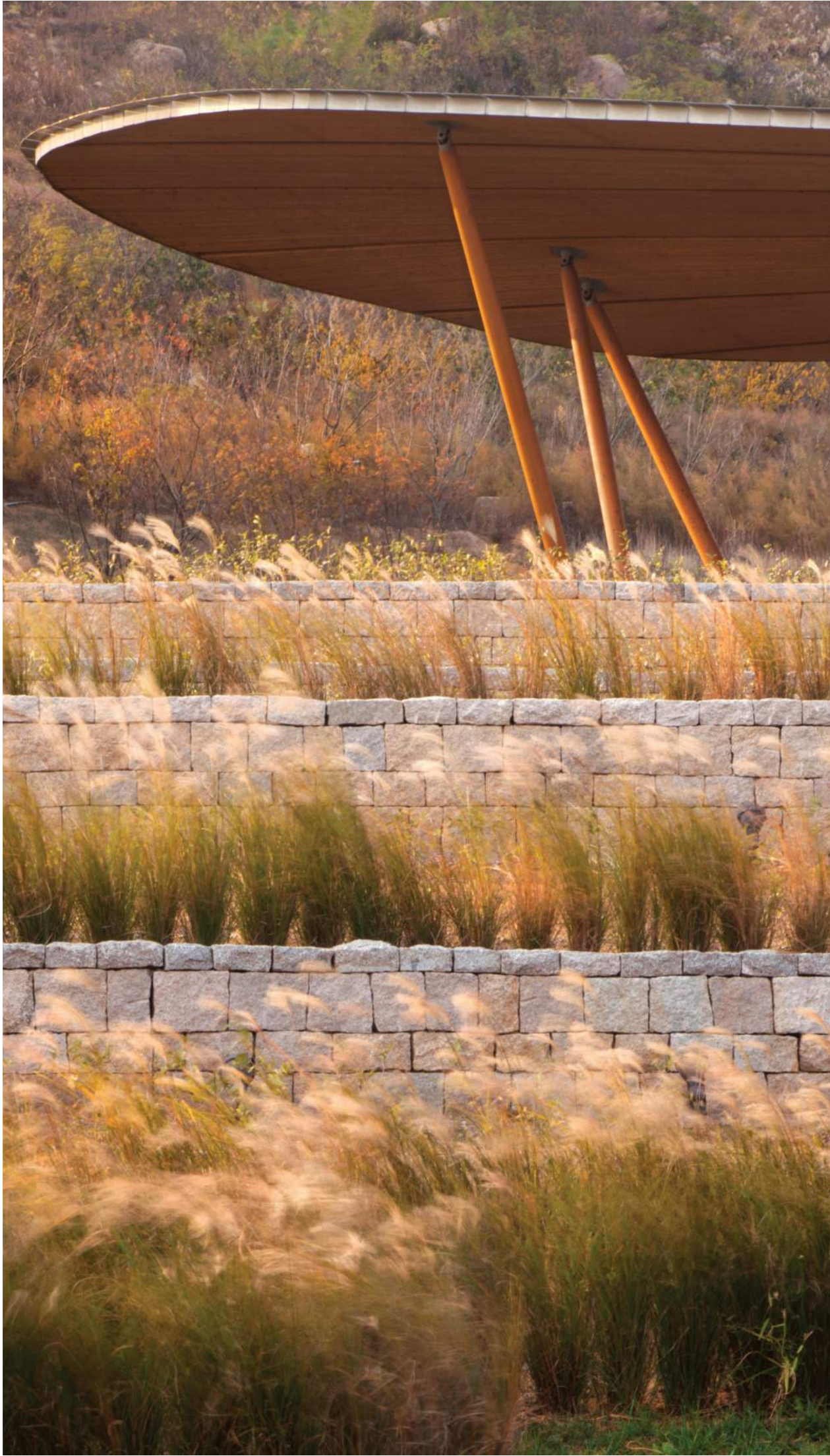

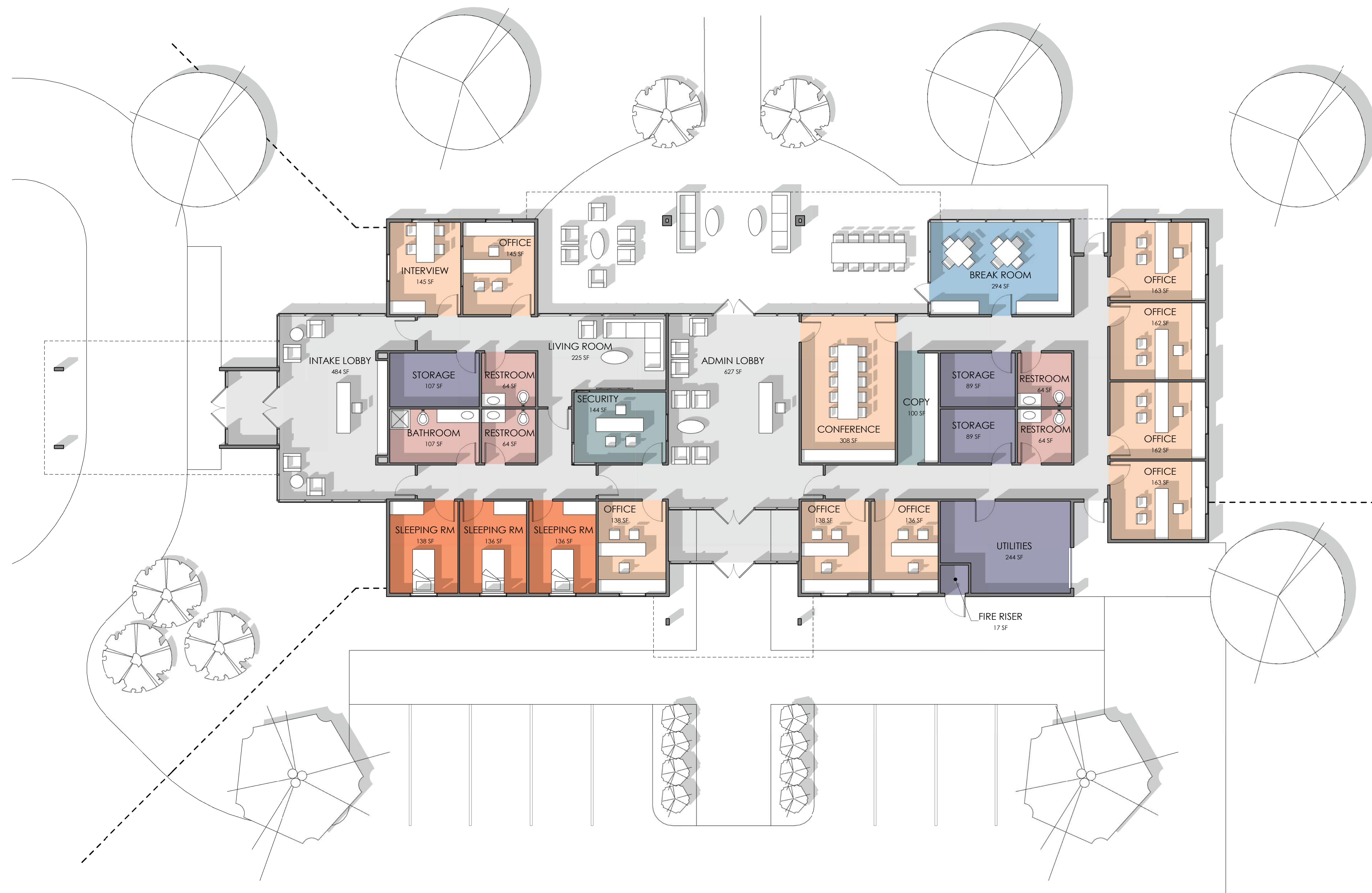

ARRIVAL BUILDING (GROSS)	
BUILDING A	6155 SF

ARRIVAL BUILDING (NET)	
ADMIN LOBBY	627 SF
BATHROOM	107 SF
BREAK ROOM	294 SF
CIRCULATION	760 SF
CONFERENCE	308 SF
COPY	100 SF
FIRE RISER	17 SF
INTAKE LOBBY	484 SF
INTERVIEW	145 SF
LIVING ROOM	225 SF
OFFICE	1206 SF
RESTROOM	256 SF
SECURITY	144 SF
SLEEPING RM	409 SF
STORAGE	285 SF
UTILITIES	244 SF
VESTIBULE	239 SF
Grand total	5849 SF



CULTURE BUILDING (GROSS)

BUILDING B	10155 SF
------------	----------

CULTURE BUILDING (NET)

CIRCULATION	231 SF
CLASSROOM	1206 SF
COMPUTER ROOM	604 SF
DINING ROOM	718 SF
FITNESS	643 SF
KITCHEN	384 SF
LIVING ROOM	2620 SF
MAINTENANCE	558 SF
RESTROOM	418 SF
STORAGE	626 SF
UTILITIES	188 SF
VESTIBULE	624 SF
WALK IN FRIDGE	194 SF
WALK IN FRZ	66 SF
YOGA/MEDITATION/DANCE	657 SF
Grand total	9737 SF

THERAPY BUILDING (GROSS)

BUILDING C	2443 SF
------------	---------

THERAPY BUILDING (NET)

LOBBY	809 SF
OFFICE	310 SF
RESTROOM	125 SF
STORAGE	64 SF
THERAPY	949 SF
Grand total	2257 SF



HOUSE 1 (GROSS)	
BUILDING D	4327 SF

HOUSE 1 (NET)	
BATHROOM	381 SF
BEDROOM	727 SF
CIRCULATION	376 SF
CLOSET	43 SF
DEN	181 SF
GARAGE	467 SF
KITCHEN/DINING	530 SF
LAUNDRY	117 SF
LIVING ROOM	806 SF
PANTRY	41 SF
RESTROOM	56 SF
STORAGE	287 SF
UTILITY	32 SF
Grand total	4044 SF



HOUSE 2 (GROSS)

BUILDING E	5197 SF
------------	---------

HOUSE 2 (NET)

BATHROOM	265 SF
BEDROOM	1185 SF
CIRCULATION	628 SF
CLOSET	42 SF
DEN	218 SF
GARAGE	467 SF
KITCHEN/DINING	534 SF
LAUNDRY	121 SF
LIVING ROOM	902 SF
PANTRY	68 SF
RESTROOM	56 SF
STORAGE	333 SF
UTILITY	29 SF
Grand total	4847 SF